What Is Library?

- *A place in which reading materials, such as books, periodicals, newspapers, and often other material such as musical and video recordings, are kept for use or lending.*

Introduction

A Learning Management System *(LMS)* is a software application designed to facilitate the management, delivery, and tracking of educational content. It serves as a digital environment for instructors, learners, and administrators to interact efficiently, ensuring seamless educational experiences.

Plan of Action for Library Management System Services

This slide indicates the action plan for the business proposal illustrating multiple stages and expected time required for the successful execution.

Requirements Gathering (1 week)

- Meeting with client to discussion and finalize project requirements
- Documenting technical and functional requirements of project
- Add text here

Design and Development (2 - 3 week)

- Developing software architecture plan for library management system
- Write code for multiple modules of LMS suite
- Add text here

Integrate and Verification (4 - 5 week)

- Integrate multiple modules of library management system post unit testing
- Add text here

Deployment and Maintenance (6 week)

- Add text here
- Add text here
- Add text here

Library Management System Communication Diagram

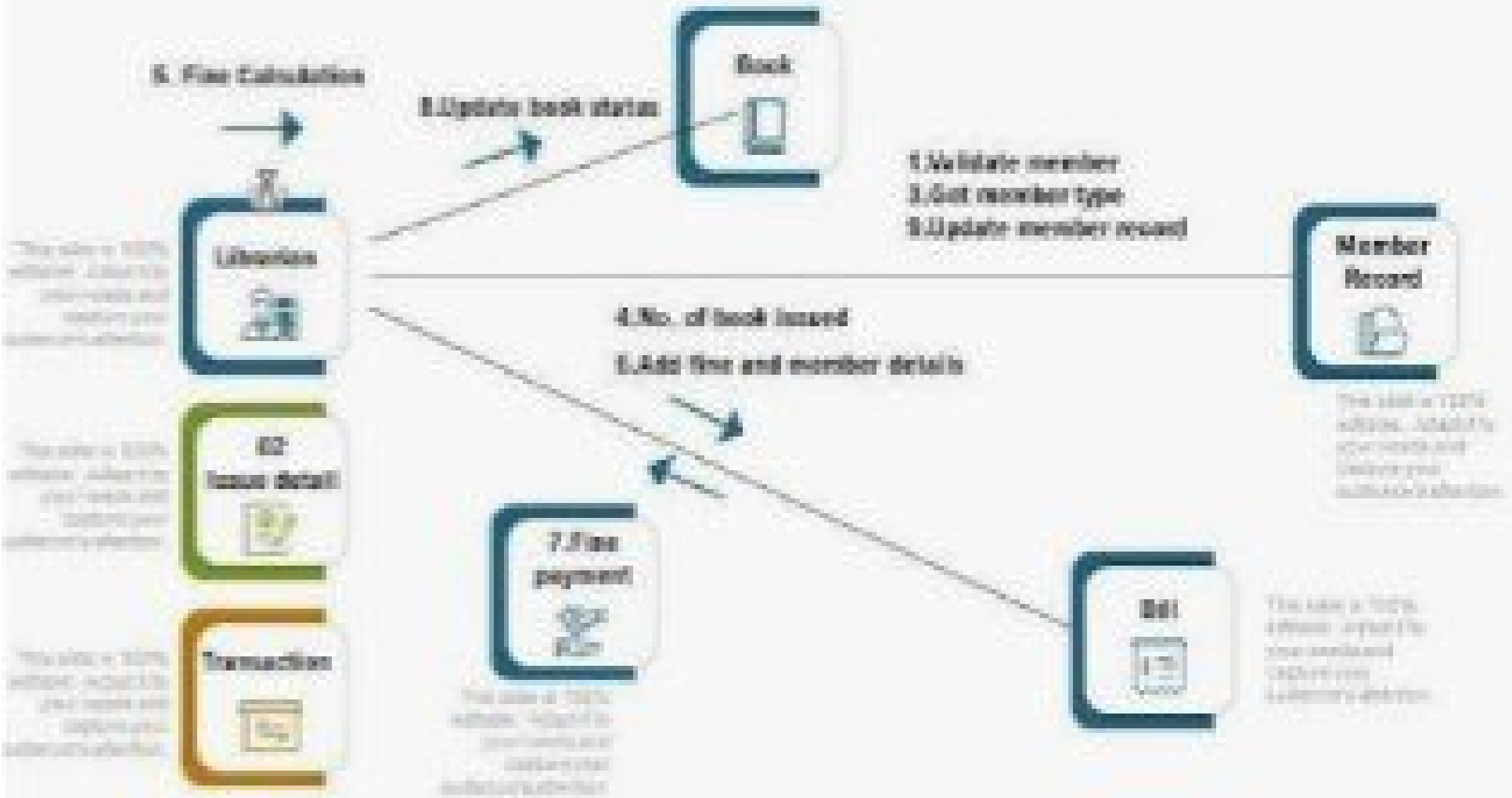

Top 10

Library Management System PPT Templates

with Examples and Samples

Project Scope

Many libraries are operated manually by a group of people. These people keep records regarding the books & students (borrowers), check the books manually and keep records on issued books. All these things have to be carried out manually and if the library is very large, proper record keeping will become a major problem as manual record keeping has never been a reliable method because people tend to forget things.

Khawaja Fareed University of Engineering and Information Technology Rahim Yar Khan

Ahtisham Ul Haq

Presenting :

Introduction to Library Management System

(Console) C++Program

Department:

Department of Electrical Engineering

Key composition of
Dedicated
Development Team
Virtual CTO
Project Manager
Business Analyst
UI Designer
Backend Developer
AI/ML Engineer
DevOps Engineer
QA Engineer

robust

/rə(ʊ)ˈbʌst/

Meaning - (adjective) strong and healthy / vigorous / rich in flavor or smell (food and beverages)

TEF - The English Fairy

Example -

1) There's a handful of robust players left in the team.

2) He enjoyed the robust flavor of the sauce.

DDI development
BACKEND IS:
System architecture
Servers
Database
Data analysis
Security
Frameworks
APIs
Scalability
Operating system
Business logic

ROBUST

Meaning:

> Adjective
> strong & healthy
> strongly formed or constructed

B

JELLYFISH TECHNOLOGIES

What are Backend Technologies?

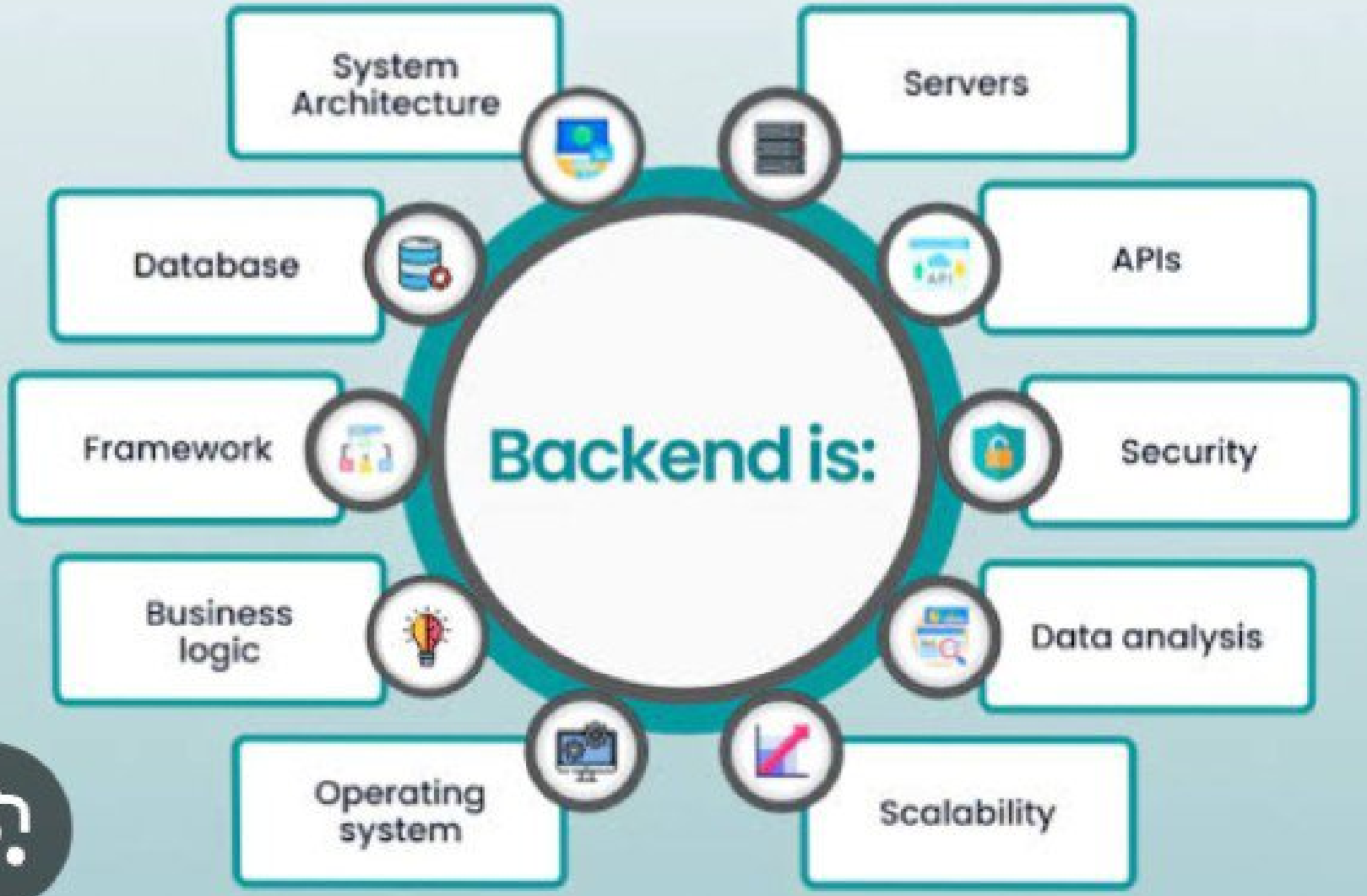

1.What is Library ?

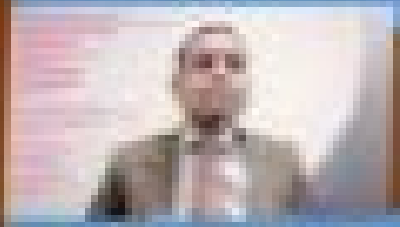

5Minutes Information Channel
Muhammad Yousuf Ali
Episode # 60

2. What are the basic library services?

Traditional Services

Online Services

3. What are the different types of library by its format?

Physical/Conventional Library

Digital Library

Hybrid library

Special Libraries

- Special Libraries are in specialized environments, such as hospitals, corporations, museums, the military, private business and the Government.

BACKEND TEAM LEAD